

PLAT OF SURVEY

A parcel of land known as Part of Lot 3 of the Original Plat of Knox Addition situated in the Southeast Quarter of Section 21, Town 6 North, Range 1 East, Edgerton Village, St Joseph Township, Williams County, Ohio. Located within the North and the East of the First Principal Meridian of the Original Land Subdivisions of Ohio.

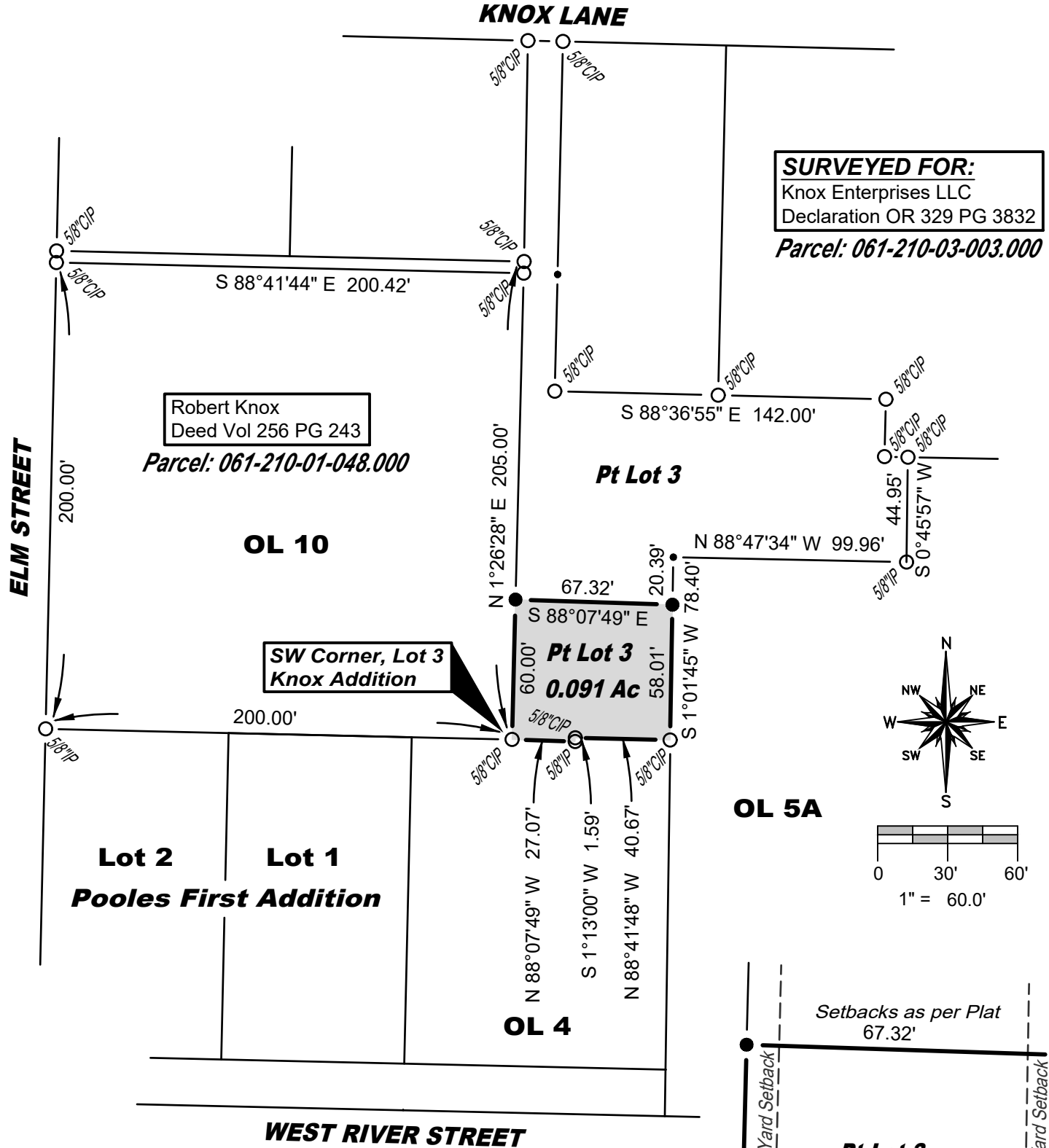

SURVEYED FOR:
 Knox Enterprises LLC
 Declaration OR 329 PG 3832
 Parcel: 061-210-03-003.000

Robert Knox
 Deed Vol 256 PG 243
 Parcel: 061-210-01-048.000

SW Corner, Lot 3
 Knox Addition

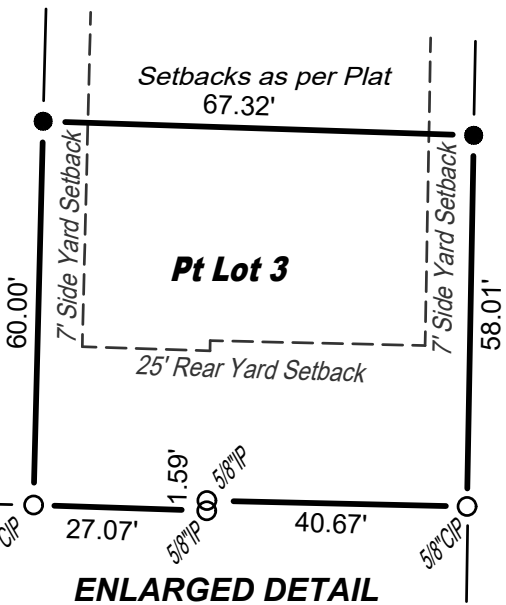
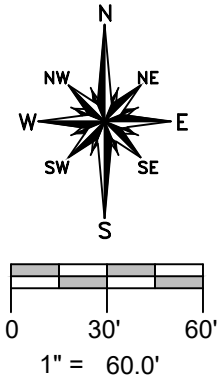

GENERAL OCCUPATION NOTE:

No fences existed along the East, South or West boundaries of this property. All lines of occupation were either agricultural or lawn.

SURVEY LEGEND

- Placed 5/8" Rebar w/ Cap
- × Found PK Nail
- Point Established this Survey
- Found Iron Pin or Pipe
- ⊗ Found Railroad Spike

REFERENCE SURVEYS

- Recorders Slide 276
- Volume 5V Page 028
- Volume 5V Page 182

ENLARGED DETAIL
 Not to Scale
 Revised: 7-11-2024

I hereby certify that I have surveyed the premises shown on the Plat above. All dimensions are shown in feet and decimals thereof. Since this survey does not include a title search, there could be easements or other encumbrances upon the land which are not shown on this Plat. If these are required, please furnish the necessary information. The Bearings and Distances shown on the Plat above are based on State Plane Coordinates, SPC83, Zone 14 North. This survey has been recorded in Volume 10V Page 242 of the Williams County Survey records.

Brian M. Wieland
 Brian M. Wieland - Ohio Registered Surveyor No. 8286

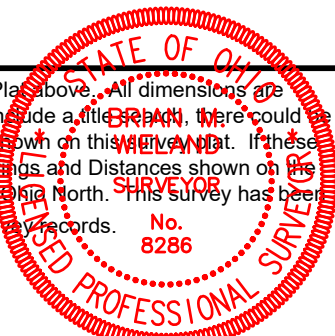

DATE: 6-25-2024 | **JOB: 24-114**
WIELAND SURVEYING & ENGINEERING, LLC
 14067 County Road 20
 West Unity, OH 43570
 419-553-0112 - Voice
 brian@wielandsurveying.com